

ABS MYFREEDOM™ CLIENT PORTAL

# クイックユーザーツアー

---

クイックユーザーツアーの説明

# 目次

下記リンクをクリックすると、該当のページに移動します。

## クイックユーザーツアー

### [クイックユーザーツアー](#)

03

ご不明な点がございましたら、[ABSYokohamaO2E@eagle.org](mailto:ABSYokohamaO2E@eagle.org)  
( CC: [ABSServiceDesk@eagle.org](mailto:ABSServiceDesk@eagle.org) ) までメールでお問い合わせ  
ください。

# クイックユーザーツアー

**ABS MYFREEDOM™ CLIENT PORTAL** は、高度な機能性と分析力を搭載した包括的な船舶管理および船舶コンプライアンスサービスを提供します。

**ABS MYFREEDOM™ CLIENT PORTAL** は全てのクラス要件に対応するための幅広い機能を提供します。

ホームページでは、ウィジェットを使ったダッシュボードが強化され、**Banner, Asset Search, Fleet, Asset Location, Company Search, Company, Vendor, Engineering, Shortcuts, Rules, Compliance, Tools & Apps, Quick Links, Reports** など重要な各情報を簡単に確認することが可能になりました。

## A) Asset Search

船の検索が可能です。

**Asset Search**

**Fleet**

**My Portal Orders**

YTD: 21 orders were placed across your fleet. 2 were placed in Portal. Online ordering has never been easier. Increase your efficiency and request the services you need today.

Place Order

- CDC BARGE FOR AF CERT ONLY
- CDC BULK CARRIER
- CDC CONTAINER CARRIER
- CDC CONVERTED FPSO
- CDC CSDU
- CDC DDG-55 TEST VESSEL
- CDC GAS CARRIER
- CDC OSV AZMUTH ELECTRIC
- CDC OSV DIESEL
- CDC SEDU TEST
- CDC TANKER
- CDC TUG

## B) Fleet

Fleet の Orders, Findings, Performance, Certificates Overview のグラフやチャートが表示されます。

**Fleet**

Show Favorites Only | Fleet List: All Vessels

**My Portal Orders**

YTD: 34 orders were placed across your fleet. 16 were placed in Portal. Online ordering has never been easier. Increase your efficiency and request the services you need today.

Place Order

Total Orders Placed 2024 by Channel

| Channel      | Count |
|--------------|-------|
| My Orders    | 22    |
| Orders (ABS) | 67    |

**My Orders: Going Remote**

This year 6 Orders were designated as Remote Attendance of the Total 34 orders placed across your fleet.

Take advantage of remote Surveys/Audits...

Place Order

Total Orders Placed 2024 by Attendance Type

| Attendance Type | Count |
|-----------------|-------|
| Physical        | 75    |
| Remote          | 9     |
| Non Attendance  | 5     |

**Orders: It Happens Here...**

34 YTD LY A snapshot of orders placed YTD compared to last year (LY).

Place Order

Open Orders by Port

| Port                           | No. of Orders in Progress |
|--------------------------------|---------------------------|
| Freedom Operations             | 16                        |
| Corporate Class                | 7                         |
| Operators Support Center...    | 5                         |
| Hellenic - Pireaus Port        | 4                         |
| Corporate RMS Application S... | 2                         |

**Findings**

4 YTD LY A snapshot of Findings issued YTD compared to last year (LY). Visit your Fleet's Open Findings page now.

Findings Issued YTD vs. LY Monthly Avg.

| Month | Avg. Findings by Month (LY) | Findings Issued by Month (YTD) |
|-------|-----------------------------|--------------------------------|
| JAN   | 0.5                         | 0.5                            |
| FEB   | 0.5                         | 0.5                            |
| MAR   | 0.5                         | 3                              |
| APR   | 0.5                         | 1                              |
| MAY   | 0.5                         | 0.5                            |
| JUN   | 0.5                         | 0.5                            |
| JUL   | 0.5                         | 0.5                            |
| AUG   | 0.5                         | 0.5                            |
| SEP   | 0.5                         | 0.5                            |
| OCT   | 0.5                         | 0.5                            |
| NOV   | 0.5                         | 0.5                            |
| DEC   | 0.5                         | 0.5                            |

**Certificates Overview**

The chart totals may not include certificates that are **In Progress** as part of their related survey/audit. These certificates are designated on the Certificates pages with a badge.

Add to charts: In Progress

Certificates by Expiry Date

| Expiry Status | Count |
|---------------|-------|
| Expiring      | 175   |
| Not Exp.      | 107   |
| Expired       | 57    |
| No Exp.       | 0     |

## C) Asset Location

Map (地図)または **Satellite(衛星)**メニューにて、色がついているマークにカーソルを合わせると、船舶等の状況や場所を確認可能です。

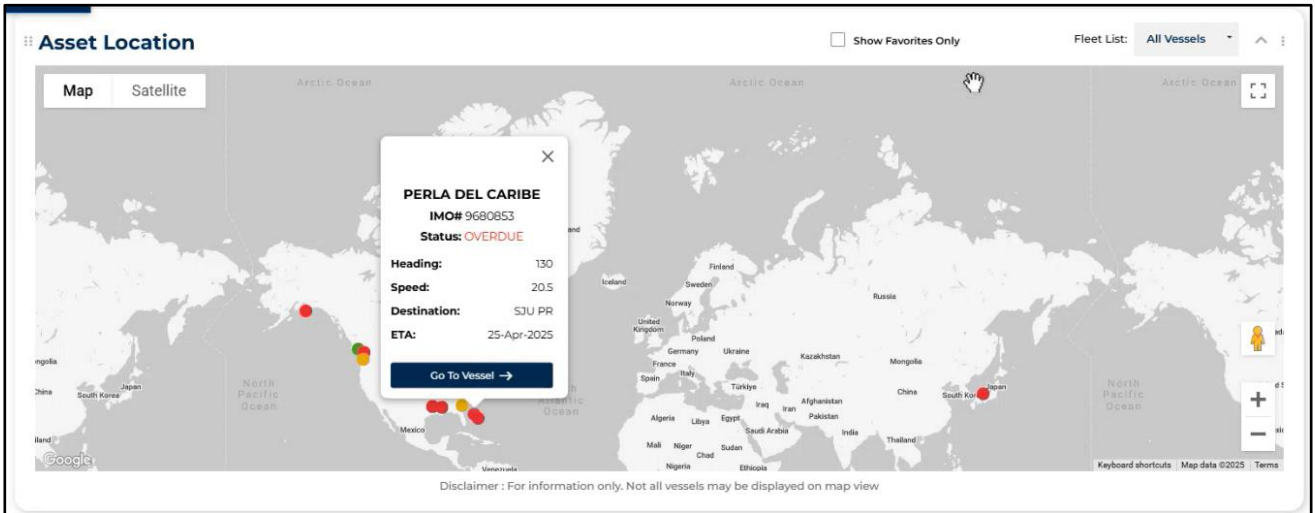

## D) Company Search

会社を検索可能です。

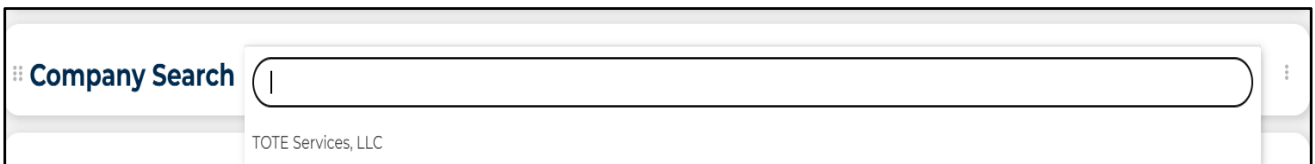

## E) Vendor

Vendor の Orders, Certificates Overview のグラフやチャートが表示されます。

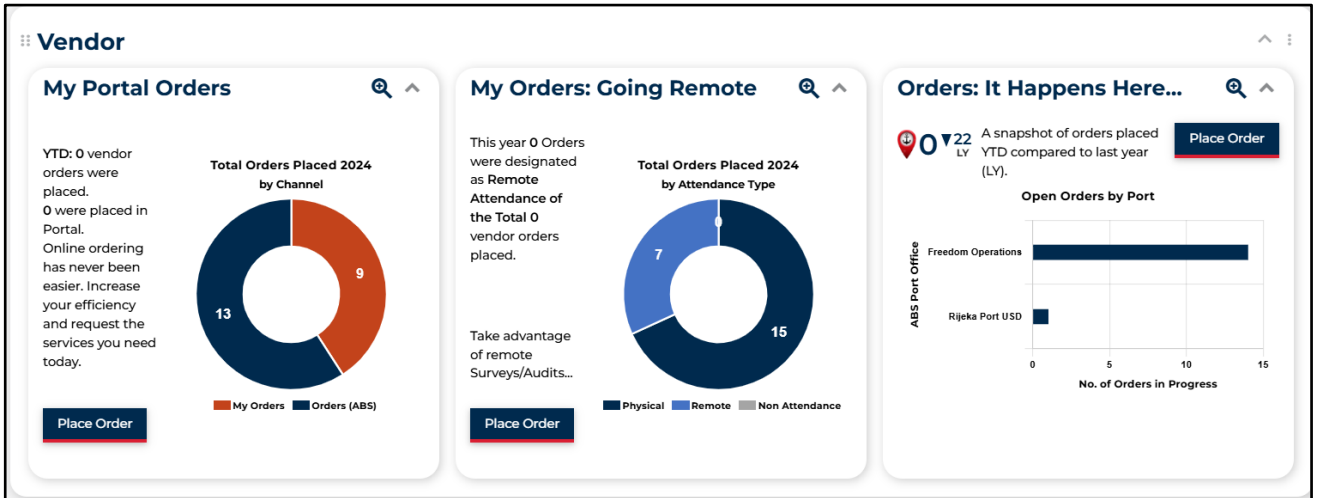

## F) Engineering

Engineering の Drawings, Findings, Projects のグラフやチャートが表示されます。

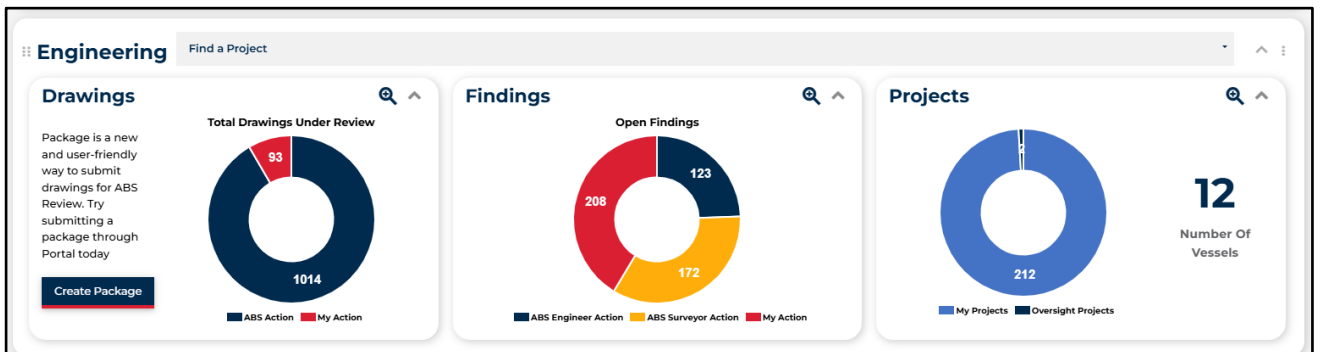

## G) Shortcuts

Vessel, Company, Vendor の New Certificates, Engineering の Quotes および Drawings, Reports の Generate Report および Automated Reports に直接リンク可能です。

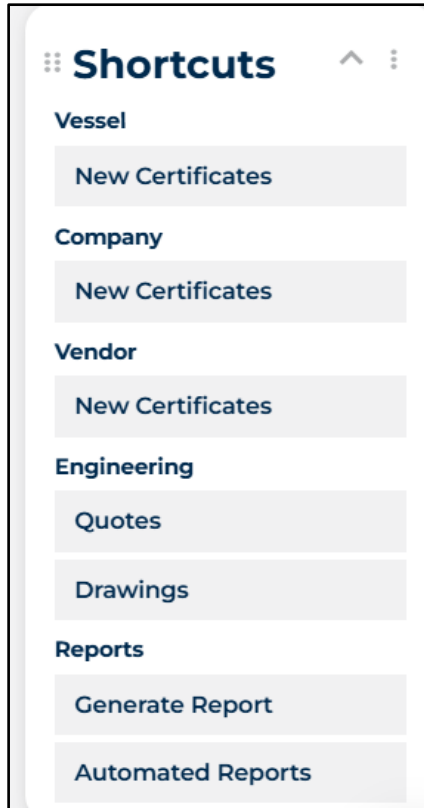

## H) Rules

Rule Manager, Web Calc, Web Structures に直接リンク可能です。

## I) Compliance

Regulatory Tracker, Regulatory World Map, FuelEU Calculator, EU ETS Calculator, Emissions Reporter Portal に直接リンク可能です。

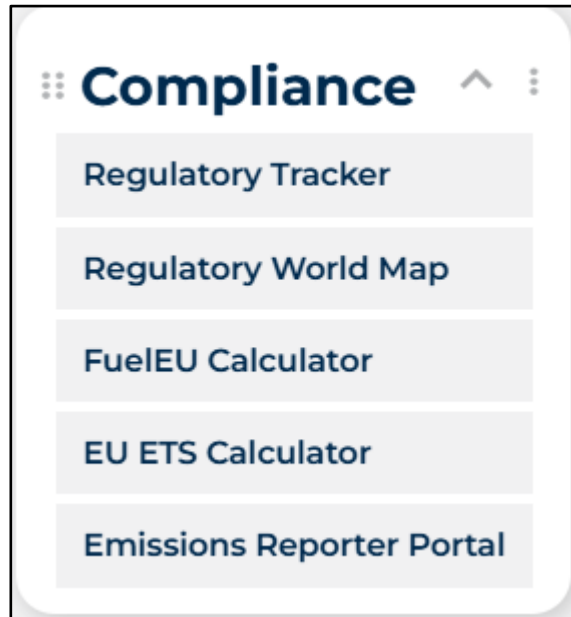

## J) App Services

Survey Management Program, Risk-Based Inspection, Condition Manager, Sea Exposure に直接リンク可能です。

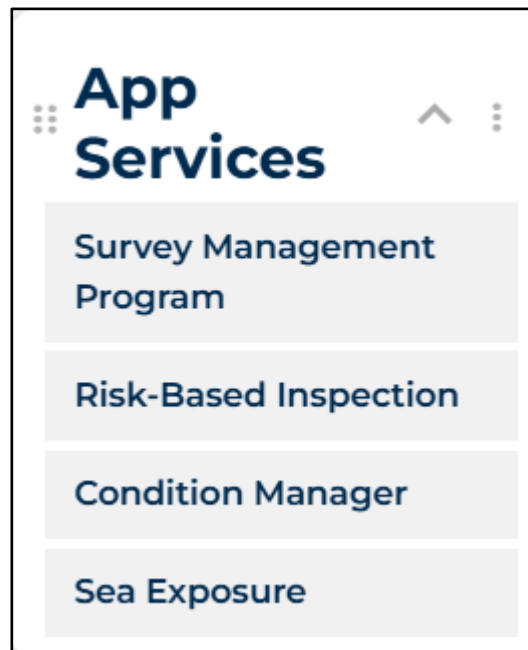

## K) Customize Table Views

一覧表の項目をカスタマイズ可能です。  
(一覧表の表示のカスタマイズのマニュアル参照。)

## L) Finance

全ての会計情報が表示されます。

## M) Reports

レポートの生成、保存、自動化が可能です。

- Vessel Reports:**
  - Vessel Status:** A compilation and summary intended to provide an overall condition of the Vessel, as contained in the Virtual Vessel at the date when the information requested.
  - Vessel Aspect:** A concise report for a certain aspect of the Vessel when the Overall Vessel Summary is not requested.
  - Vessel Timeline:** Provides details of upcoming Surveys/Audits for selected vessel.
- Fleet Reports:**
  - Fleet Summary:** Provides Classification and Statutory particulars of all vessels in the selected fleet.
  - Fleet Status:** Provides quick status of Surveys/Audits, findings, certificates and orders for all vessels in the selected fleet.
  - Vessel Status By Fleet:** Provides the same details as the Vessel Status Report, but is available for selection by fleet. An email can be generated now or by schedule as defined on screen.
  - Fleet Timeline:** Provides details of upcoming Surveys/Audits for all vessels in the selected fleet.

## N) Tools and Apps

Tools & Apps にカーソルを合わせると、APP SERVICES, PORT STATE INFORMATION, RULES, COMPLIANCE などのサービスが表示され、選択可能です。

| APP SERVICES              | PORT STATE INFORMATION      | RULES          | COMPLIANCE                |
|---------------------------|-----------------------------|----------------|---------------------------|
| Survey Management Program | Custom Checklist            | Rule Manager   | Regulatory Tracker        |
| Risk-Based Inspection     | General Checklist           | Web Calc       | Regulatory World Map      |
| Condition Manager         | My Fleet Port State Control | Web Structures | FuelEU Calculator         |
| Sea Exposure              | Port State Information      |                | EU ETS Calculator         |
|                           | PSC Quarterly Report        |                | Emissions Reporter Portal |

Below the menu, there are dashboard insights and a 'Shortcuts' panel. The 'Shortcuts' panel includes options for Vessel, Company, and Vendor, each with a 'New Certificates' button. A red question mark icon is visible in the bottom right corner of the shortcuts panel.

## O) Access Manager

User の管理が可能です。

User のProject の割り当て、アクセス権の変更、パスワードのリセット等可能です。

## P) Quick Links

Quick Links にカーソルを合わせると、各項目にすばやくアクセス可能です。

## Q) Preview and Download Reports

Vessels/Fleets/Company のレポートをダウンロード可能です。  
(ドキュメントのプレビューのマニュアル参照。)